Take Five
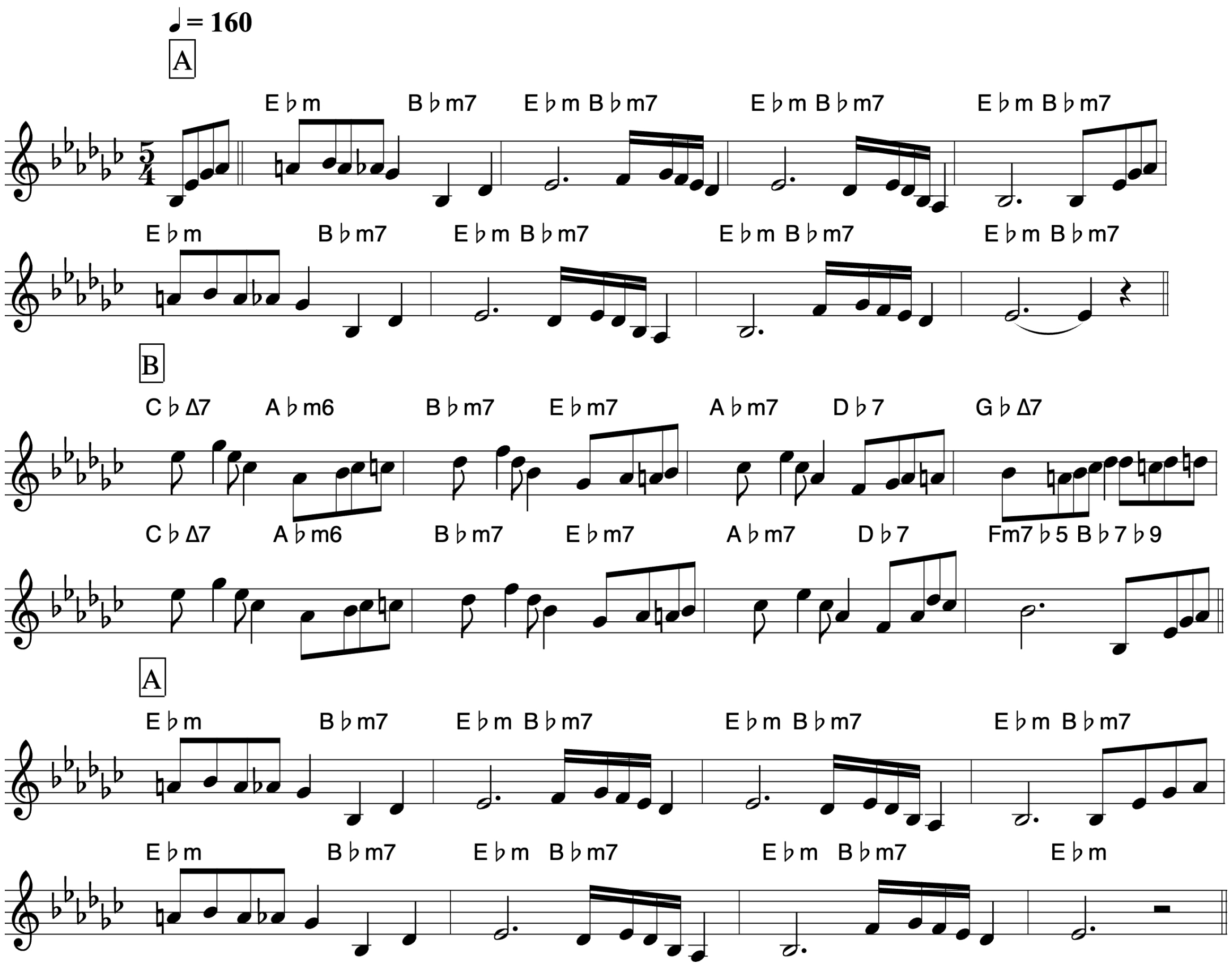
Paul Desmond